

1st Alto Sax.

Bari Solo
at "A"

Rainy Sunday

COMP. and ARR. / CARROLL DECAMP

Slow Ballad / M.M. ♩ = 66

A

Sub-tone
no vibrato

ppp

B

3

C

4

D

E

mp

F

G

3

ritard a tempo

ritard

ad Alto Sax.

Rainy Sunday

COMP. and ARR. / CARROLL DeCAMP

Slow Ballad / M.M. ♩ = 66

A Sub-tone
no vibrato

2nd Tenor Sax.

Rainy Sunday

M.M. ♩ = 66

COMP. and ARR. / CARROLL De CAMP

Slow Ballad

3rd Trombone cue:

ritard a tempo ritard

4th Tenor Sax.

Rainy Sunday

M.M. ♩ = 66
Slow Ballad

COMP. and ARR. / CARROLL DeCAMP

4th Trombone cue =

Rainy Sunday

Slow Ballad / M.M. ♩ = 66
Lazy style

COMP., ARR. / CARROLL DeCAMP

Solo

Copyright © 1967 by STUDIO P.R.
All rights reserved International Copyright Secured
Printed in U.S.A.

JOE - START TAPE EXACTLY WHERE IT IS

ON SIDE #2. NO EXTRA NOTES NEEDED.

FOLLOW AS WRITTEN.

BRING TAPE
BACK TO NEXT REHEARSAL

ritard

a tempo

ritard

1st Trumpet

Rainy Sunday

Slow Ballad / M.M. ♩ = 66 COMP. and ARR. / CARROLL DeCAMP

Harmon mute / no vibrato

Change to Cup Mute

2nd Trumpet

Rainy Sunday

Slow Ballad / M.M. ♩ = 66 COMP. and ARR. / CARROLL DeCAMP

Harmon Mute / No vibrato

To cup mute

3rd Trumpet

Rainy Sunday

Slow Ballad / M.M. ♩ = 66 COMP. and ARR. / CARROLL DeCAMP

Harmon Mute / No vibrato

Change to cup

4th Trumpet

Wilson

Rainy Sunday

Slow Ballad / M.M. ♩ = 66

COMP. and ARR. / CARROLL DeCAMP

Harmon Mute / no vibrato

Change to cup

1st Trombone

Rainy Sunday

Slow Ballad / M.M. ♩ = 66

COMP. and ARR. / CARROLL DeCAMP

Cup mute /

2

no vibrato

2nd Trombone

Rainy Sunday

Slow Ballad / M.M. ♩ = 66

COMP. and ARR. / CARROLL DeCAMP

Cup mute

No vibrato

Dynamic markings include *mp* (mezzo-piano) and *pp* (pianissimo). Performance directions include *ritard.* (ritardando) and *a tempo*. The score is marked with various first ending brackets (2, 3, 4, 7, 8) and includes handwritten annotations such as 'Cup', 'OPEN', and 'To cup'.

3rd Trombone

Rainy Sunday

Slow Ballad / M.M. ♩ = 66 COMP. and ARR. / CARROLL De CAMP

Cup mute

2

no vibrato

ritard

a tempo

ritard

4th Trombone

Rainy Sunday

Slow Ballad / M.M. ♩ = 66 COMP. and ARR. / CARROLL DeCAMP

Cup mute

2

No vib.

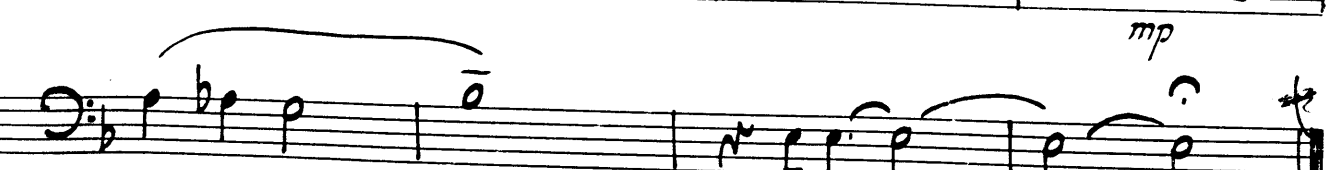
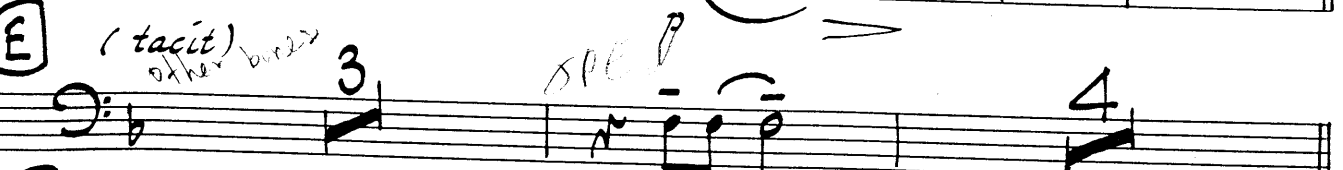
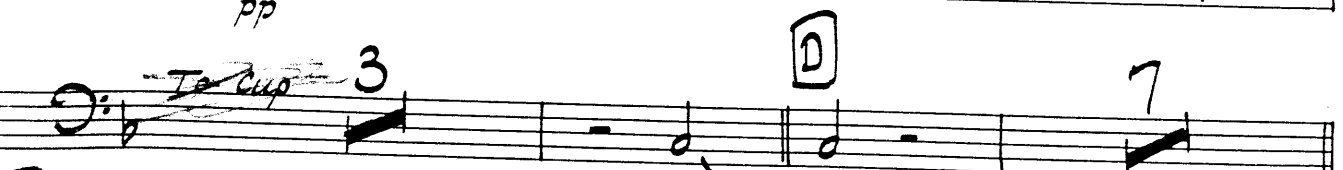
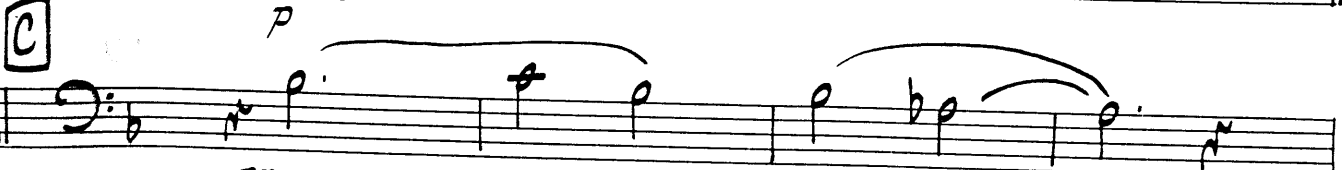
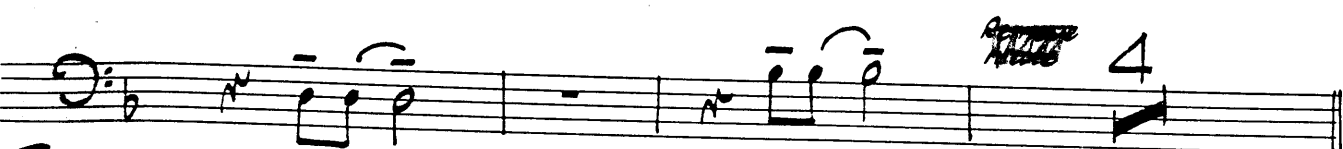
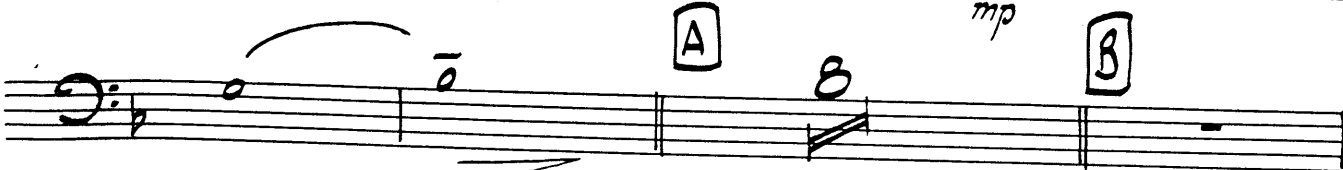

ritard

a tempo

ritard

Piano

Rainy Sunday

Slow Ballad / M.M. ♩ = 66 COMP. and ARR. / CARROLL DeCAMP

Solo

~~8/16~~

A

B

2

C

Bass

Rainy Sunday

Slow Ballad / M.M. ♩ = 66 *COMP. and ARR. / CARROLL DeCAMP*

BRASS *pizz.*
mf

ritard a tempo ritard play

Drums

Rainy Sunday

3 Part *b* Slow Ballad / M.M. $\text{♩} = 66$ COMP. and ARR. / CARROLL DeCAMP

Brushes
Metal on cymbal cup
Play *3* *Brushes* **A** brushes on snare (4)
mp
B (8) (4)
C (8) (4)
D (Muted brass)
mf
mp (4) (Bari.) **E**
F (4) (7)
Metal on cymbal cup
mp ritard a tempo ritard *pp* *mf*
Brushes on cym.

- System 2:** Continues the pattern with circled 'B' and '(8)' above, and '(4)' at the end.
- System 3:** Similar to system 2, with circled 'C' and '(8)' above, and '(4)' at the end.

Rainy Sunday

Slow Ballad / M.M. ♩ = 66 COMP. and ARR. / CARROLL DeCAMP

Solo

mf Loco (Bass cue)

A

Gm9 C9(add6th) Am9 D9(add6th)

B

Bm7 E7(b9) Am7 Ab7 Gm7 Gb7 Fmaj7 B7(+9) Bb7

Am7(b5) D7(+5) Gm9 C9(add6th) Am7 D7(b9)

2

C

GUITAR

3

